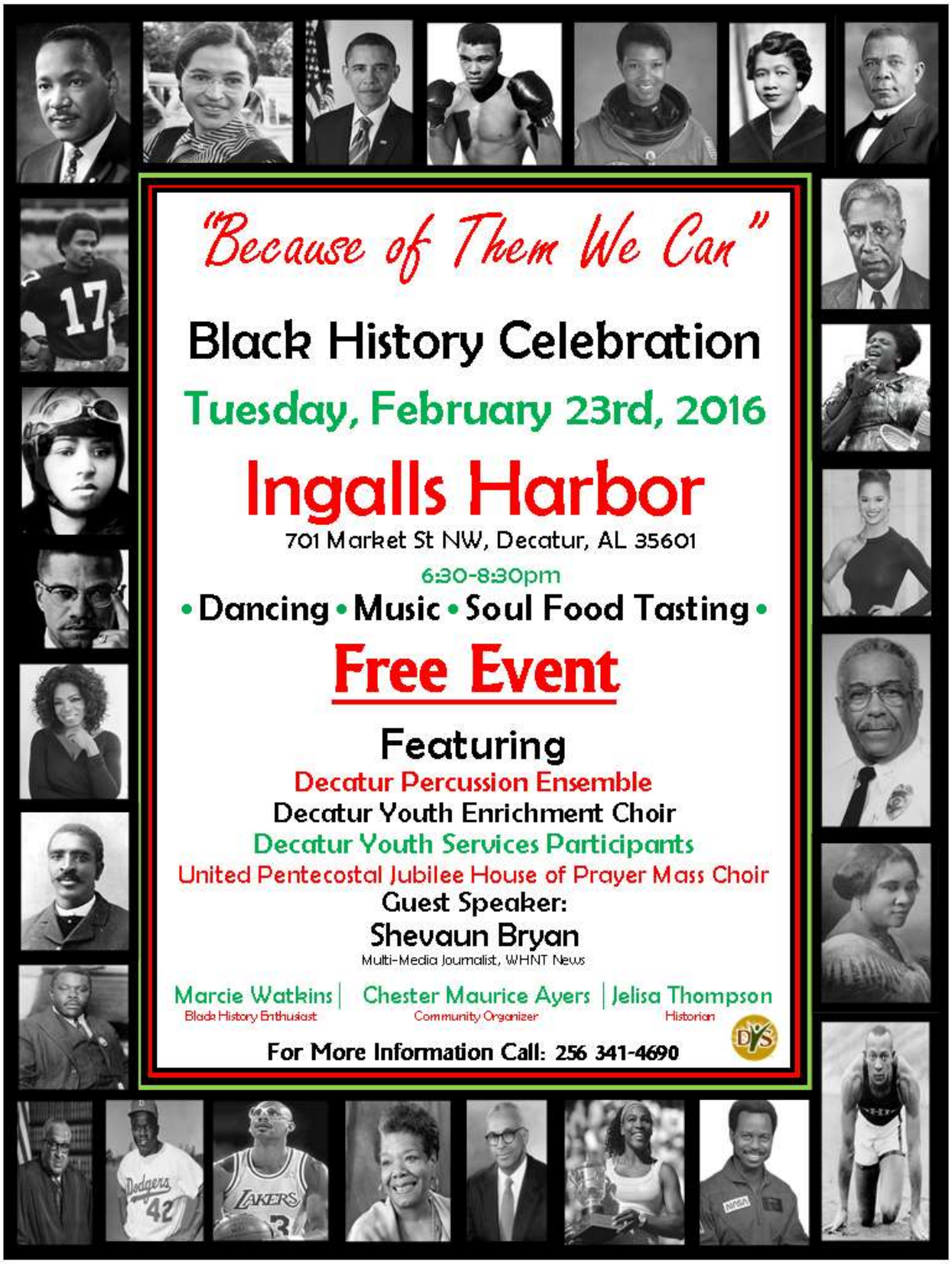
"Because of Them We Can"
Black History Celebration
Tuesday, February 23rd, 2016
Ingalls Harbor
701 Market St NW, Decatur, AL 35601
6:30-8:30pm
• Dancing • Music • Soul Food Tasting •
Free Event
Featuring
Decatur Percussion Ensemble
Decatur Youth Enrichment Choir
Decatur Youth Services Participants
United Pentecostal Jubilee House of Prayer Mass Choir
Guest Speaker:
Shevaun Bryan
Multi-Media Journalist, WHNT News
Marcie Watkins | Chester Maurice Ayers | Jelisa Thompson
Black History Enthusiast
Community Organizer
Historian
For More Information Call: 256 341-4690